

Cleveland's Streetcar Postal Route:

The Cleveland Circuit R.P.O., 1908-1919

Ohio Postal History Society
March 25, 2017

Route Map

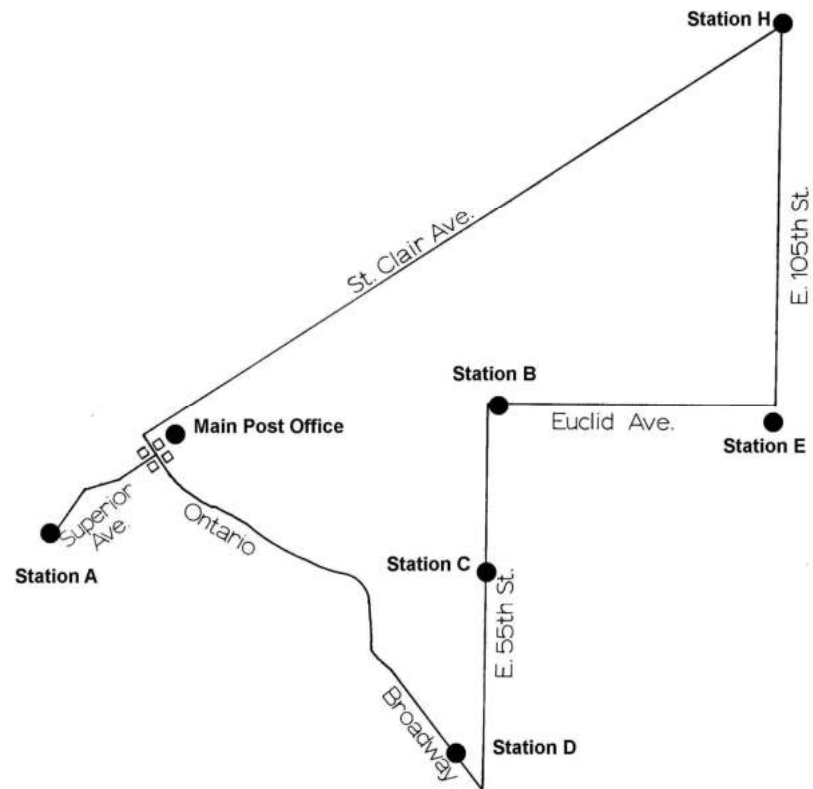

A Street View



Photo courtesy Douglas and Nancy Clark

Route Schedule, 1915

CLEVELAND CIRCUIT R. P. O.

Cleveland Ry. Co.—52.21 m's. Route 331,005, part.

Eastern Time	a	b	e	b		b		b	j	j	j	a
Jan. 18, 1915	1	2	2	3		4		5	6	7	8	9
East 3rd St. L	-----	3 00	-----	4 50	-----	Read	-----	12 20	-----	-----	-----	-----
Station A	-----	3 10	-----	5 00	-----	up.	-----	12 30	-----	-----	-----	-----
E't 3rd St { A	-----	3 15	-----	5 05	-----	-----	-----	12 40	-----	-----	-----	-----
L	1 25	3 15	4 55	5 05	-----	10 45	-----	12 42	2 00	3 50	6 00	9 05
105th St Depot	-----	-----	-----	-----	-----	-----	-----	-----	-----	-----	-----	-----
Station H	-----	3 35	5 20	-----	-----	10 15	-----	-----	2 30	4 20	6 45	9 30
Station E	x1 45	3 50	5 30	-----	-----	10 00	-----	-----	2 40	4 30	7 00	9 50
Station B	1 35	4 00	5 40	5 20	-----	9 50	-----	1 00	2 55	4 45	7 15	10 05
Station C	2 00	4 10	5 50	5 30	-----	9 35	-----	1 10	3 05	5 00	7 25	10 20
Station D	2 10	4 15	6 00	5 40	-----	9 25	-----	1 20	3 15	5 10	7 35	10 30
East 3rd St. A	2 30	4 40	6 20	6 00	-----	9 05	-----	1 40	3 40	5 35	8 00	10 50

Trip 8.

Bost & Alb, tr 26	----- j	Cleveland
Clev & Cin, tr 25	----- j	"
Cleveland Term	----- j	"
N Y & Chi, tr 3	----- j	"
N Y & Chi, tr 10	----- j	"
N Y & Chi, tr 26	----- j	"

Trip 6.

N Y & Chi, tr 4	----- j	Cleveland
-----------------	---------	-----------

Trip 7.

Cleveland Term	----- j	Cleveland
----------------	---------	-----------

The Car

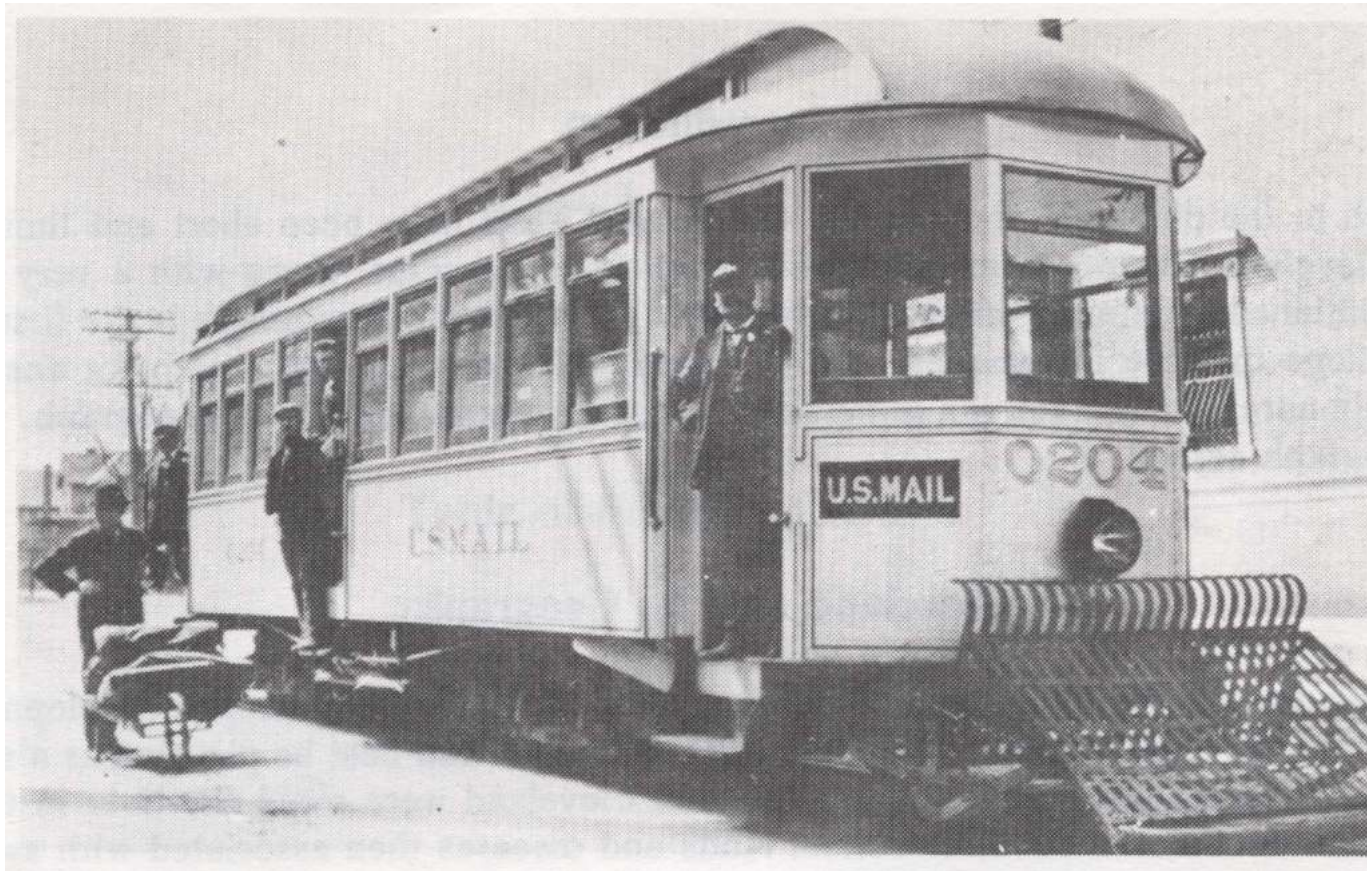
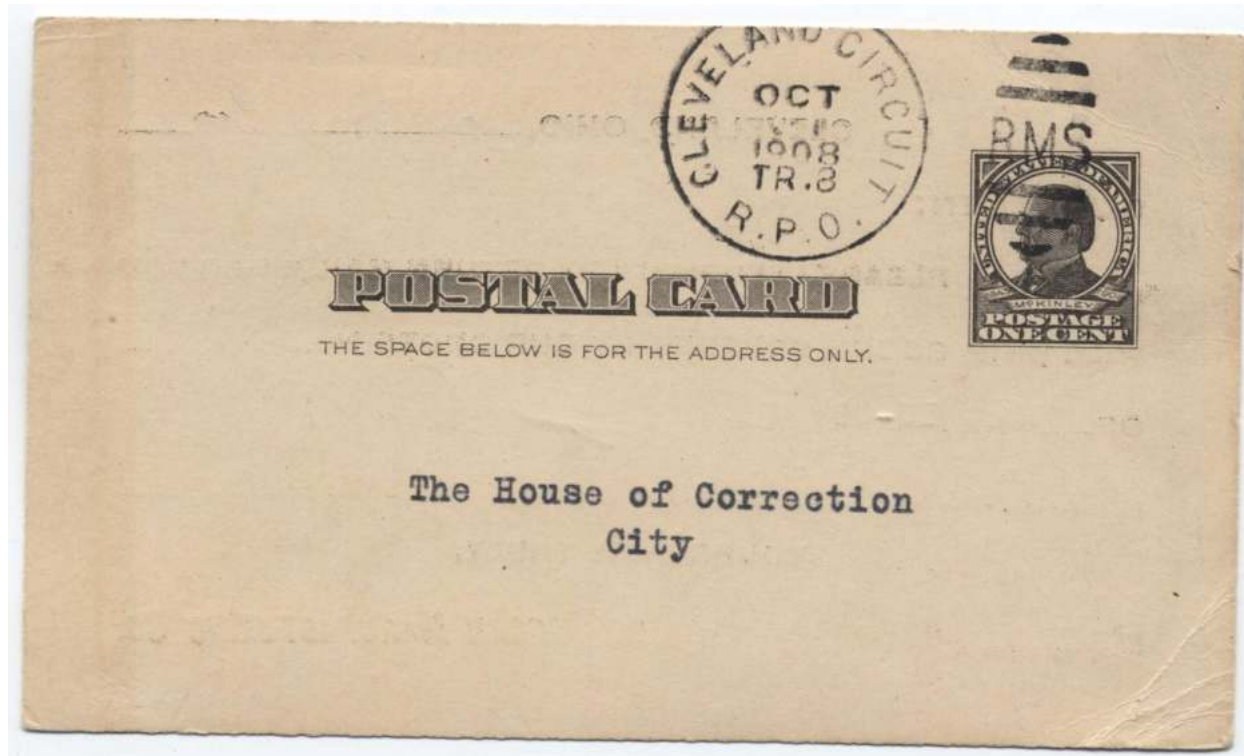

Photo courtesy Doug and Nancy Clark

The Handstamp – The First Year



Year below date only reported during 1908

The Handstamp – Die 1

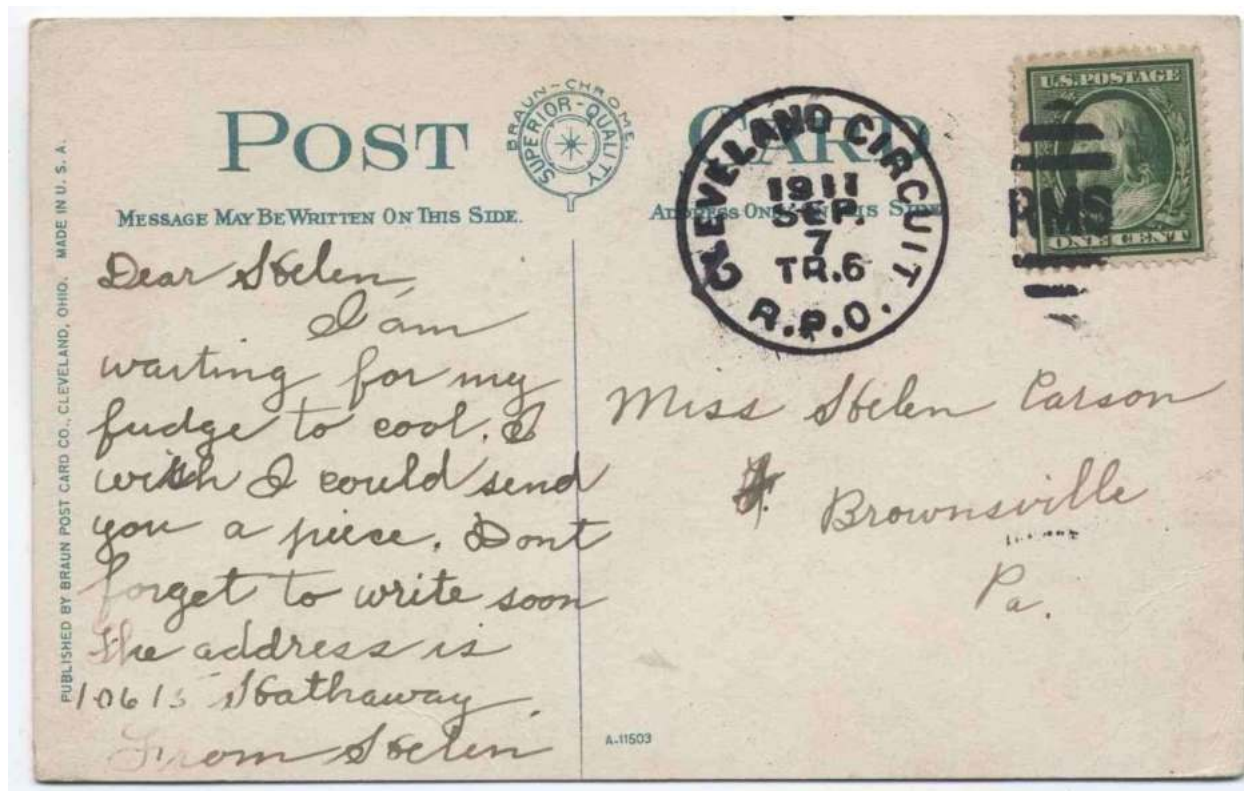

The Handstamp – Die 2

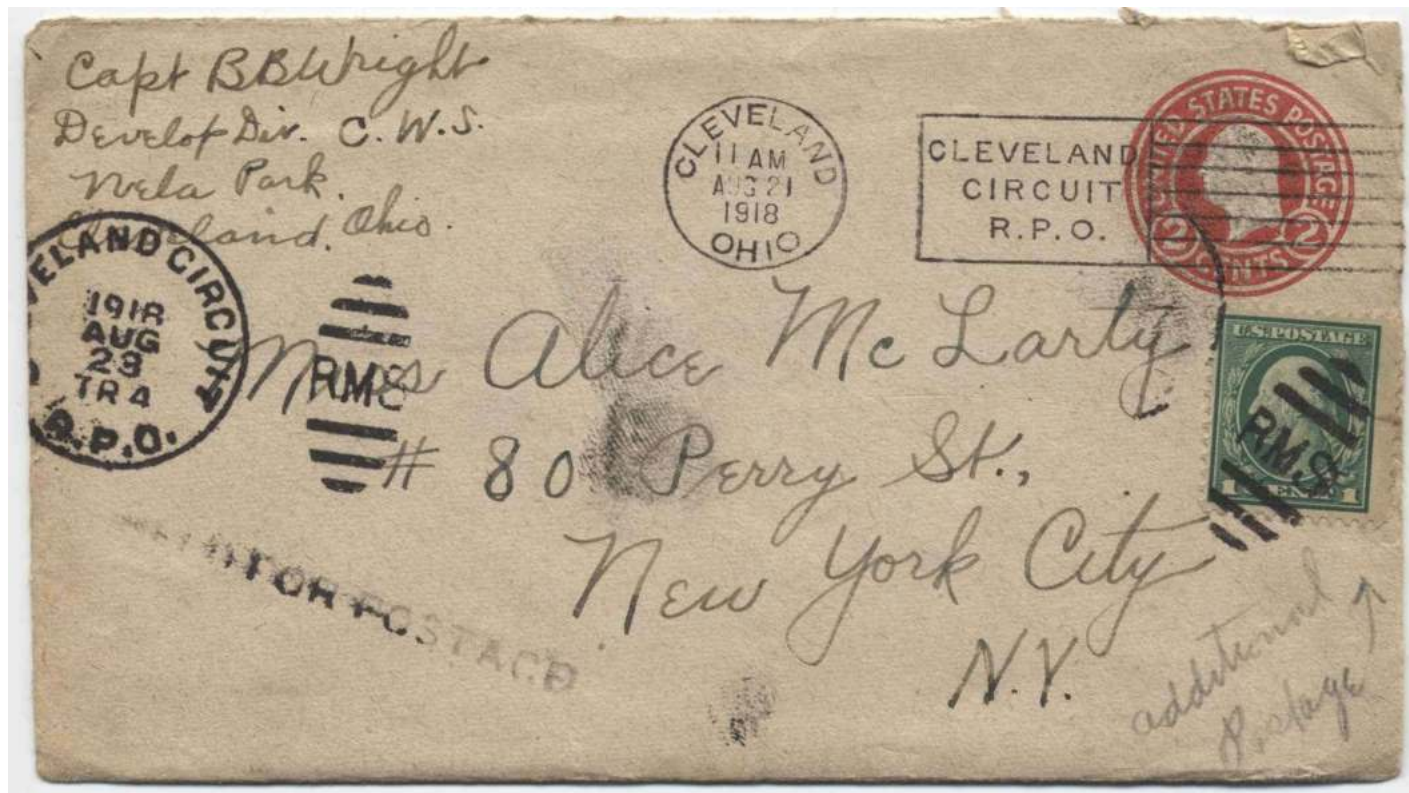

Handstamp Details

- Die 1
 - July 26, 1908 – 1916
- Die 2
 - 1916 - June 24, 1919
- Trips 2-10 reported
 - 4 and 10 most common
 - 3, 5 and 9 most difficult

American Flag Machine



Earliest reported marking from the Cleveland Circuit R.P.O.

American Flag Machine

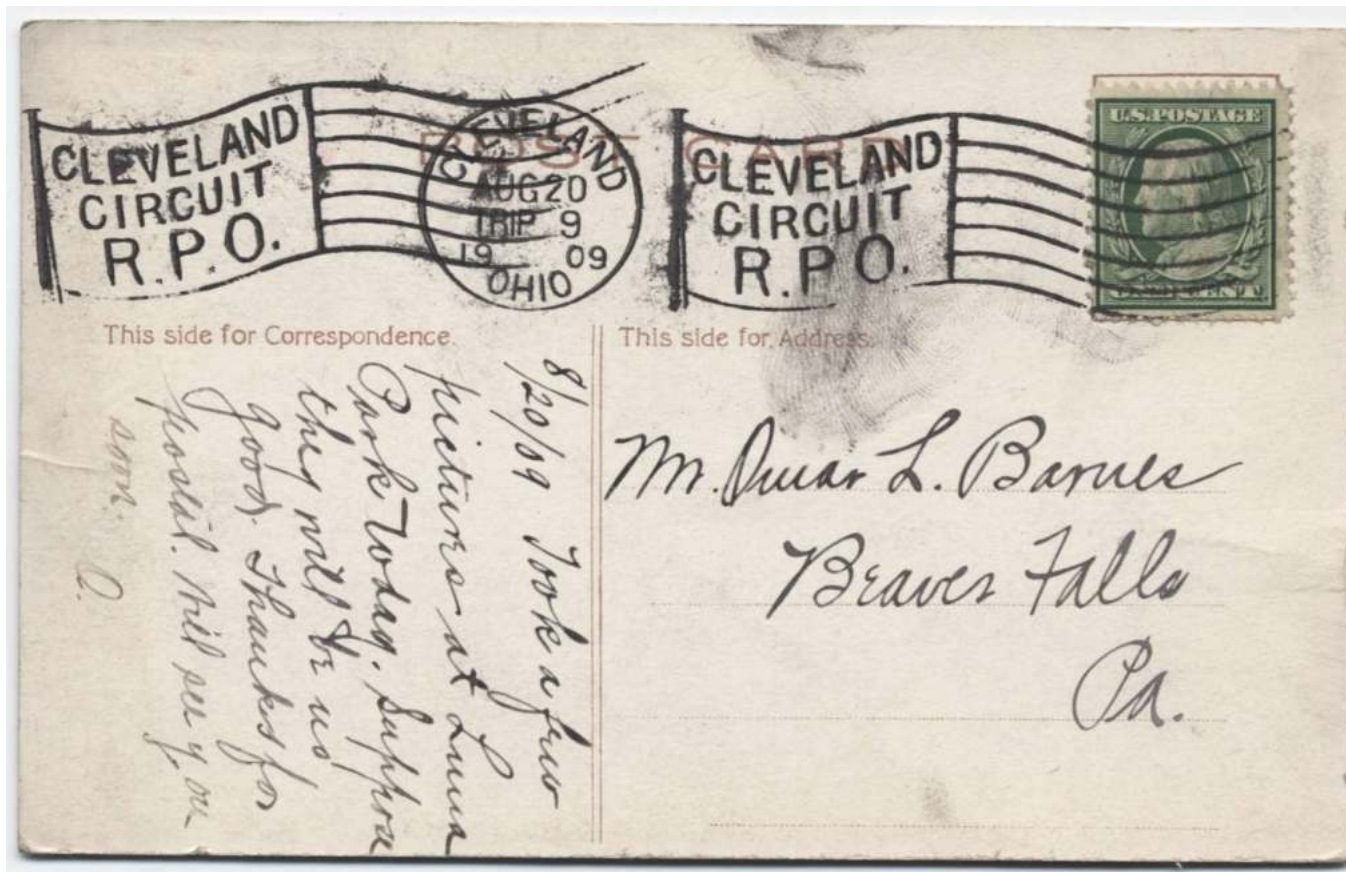

Oops!

American Flag - Details

- April 4, 1908 – November 11, 1917
 - Possible overlap with Universal Model B machine
 - Exists killer-only
- Trips 2-10
 - Trips 4 and 9 most common
 - Trips 2, 3, 5, 10 are scarce

Universal Model B – Die 1



Universal Model B – Die 2

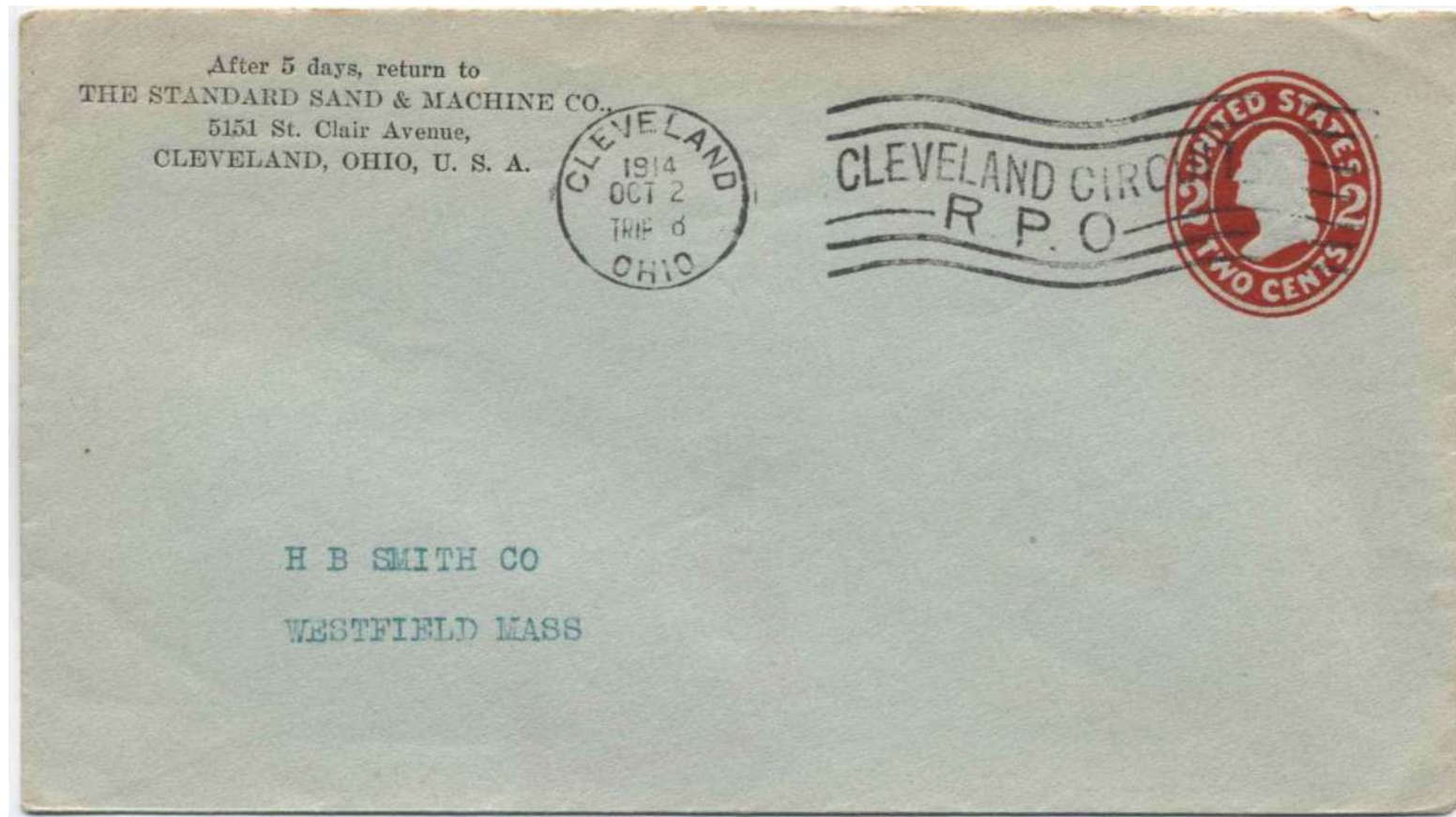

Universal Model B – Die 2



Universal Model B – Die 2 – Missing Periods

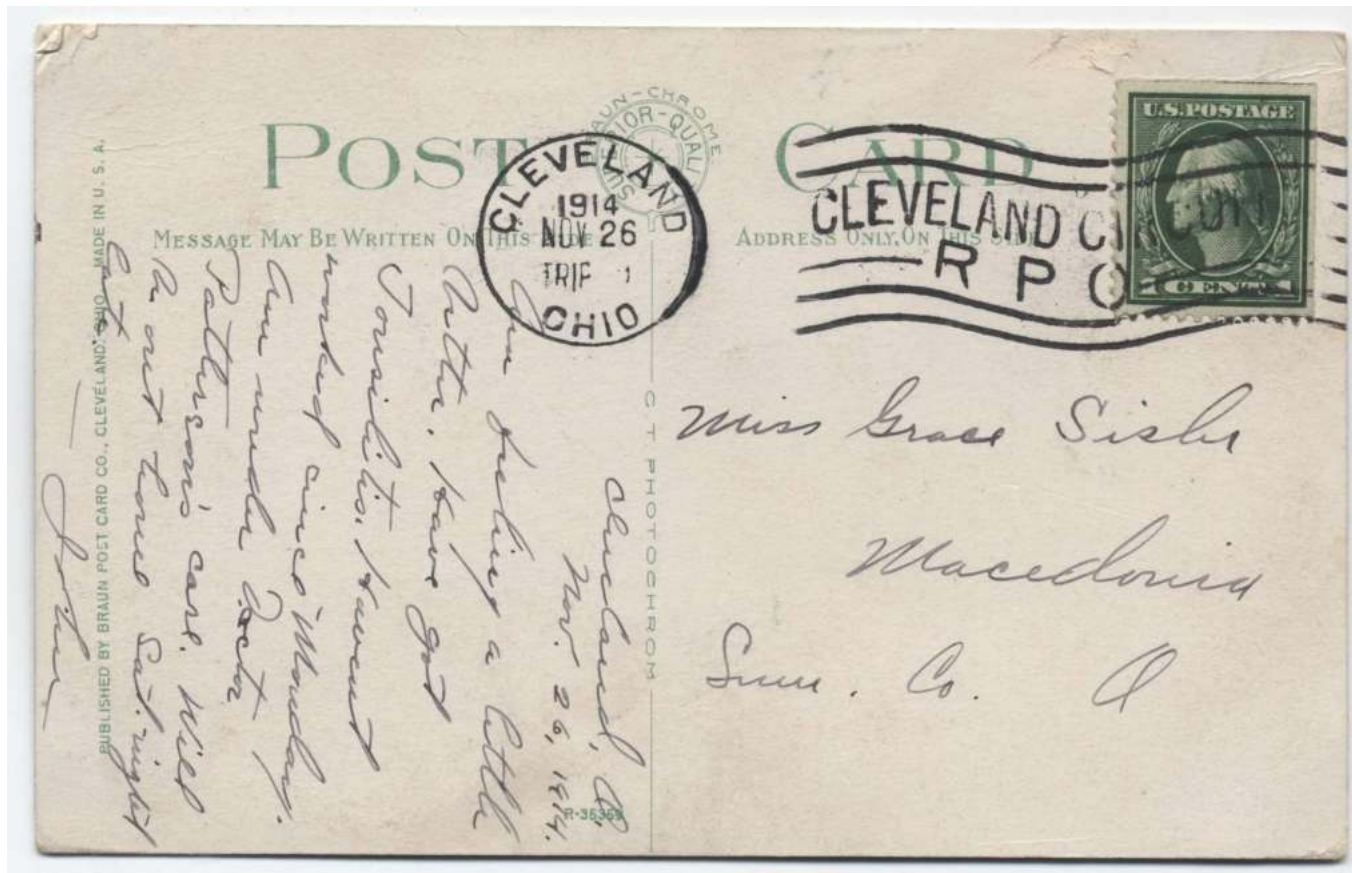

Universal Model B - Details

- Die 1
 - August 1, 1911 – September 9, 1914
 - Trips 1-2, 4-10
 - Trips 4 and 6 are the most common
 - Trips 1, 2 and 5 are scarce; Trip 10 is unreported
- Die 2
 - October 2, 1914 – July 17, 1917
 - Trips 1-2, 4-10
 - Trips 4 and 8 are the most common
 - Trips 1, 2, 5, 7 and 10 are scarce
 - Possible varieties with missing periods and damaged dial rim

Universal "Trip in Dial" - 1912

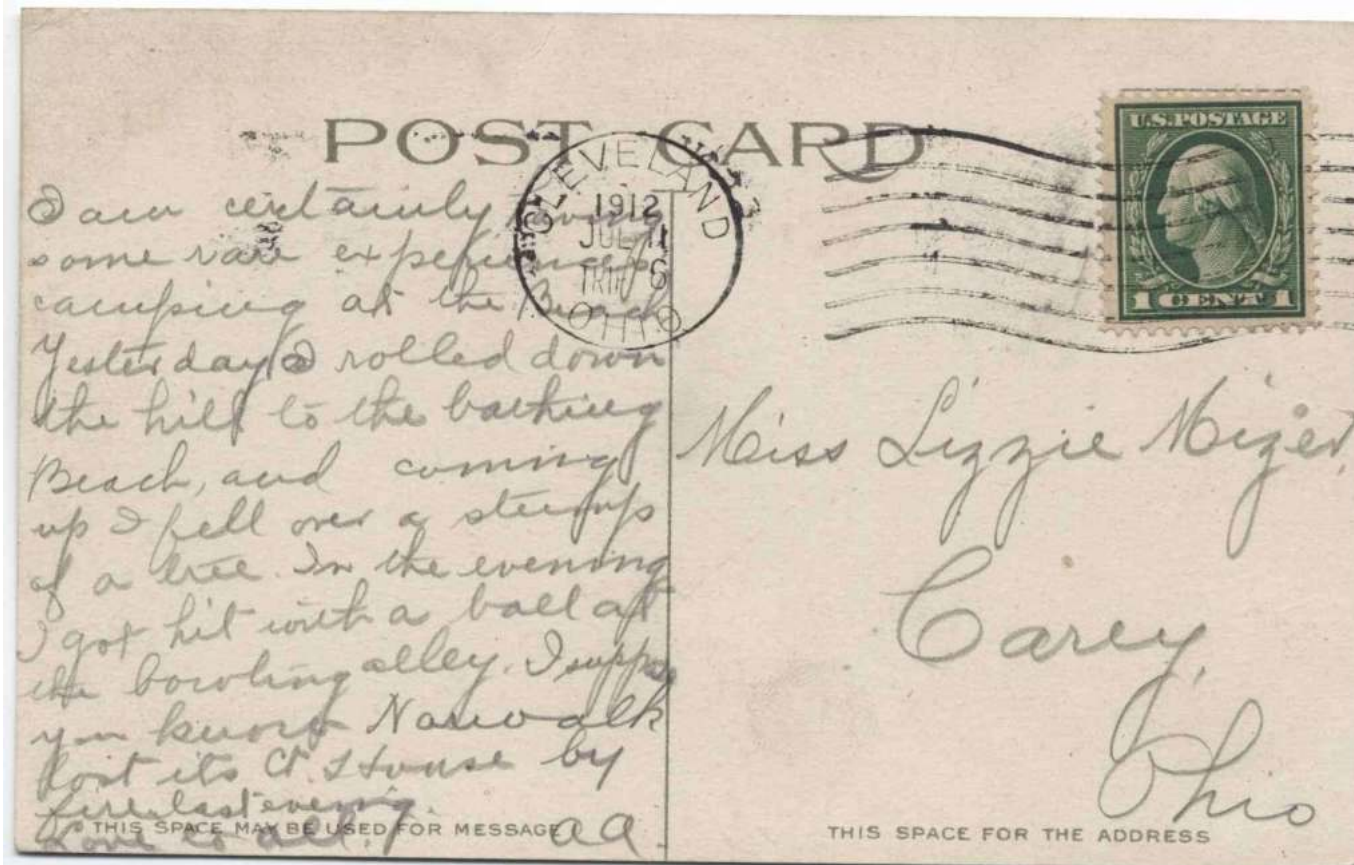

Universal "Trip in Dial" - 1914



Universal “Trip in Dial” Details

- Believed to be a Station B machine used on a temporary basis
- 1912 use: June 29 – July 20.
 - ~12 examples reported
- 1914 use: September 8 – October 1.
 - 4 examples reported

Universal Model D



Universal Model D Details

- Features times instead of trips
- Exists killer-only
- June 25, 1917 – May 16, 1919
 - Possible overlap with Model B machine
 - Most examples from 11am or 4pm trips
 - Other times are scarce or unreported

Use as Receiver



Forwarded Mail

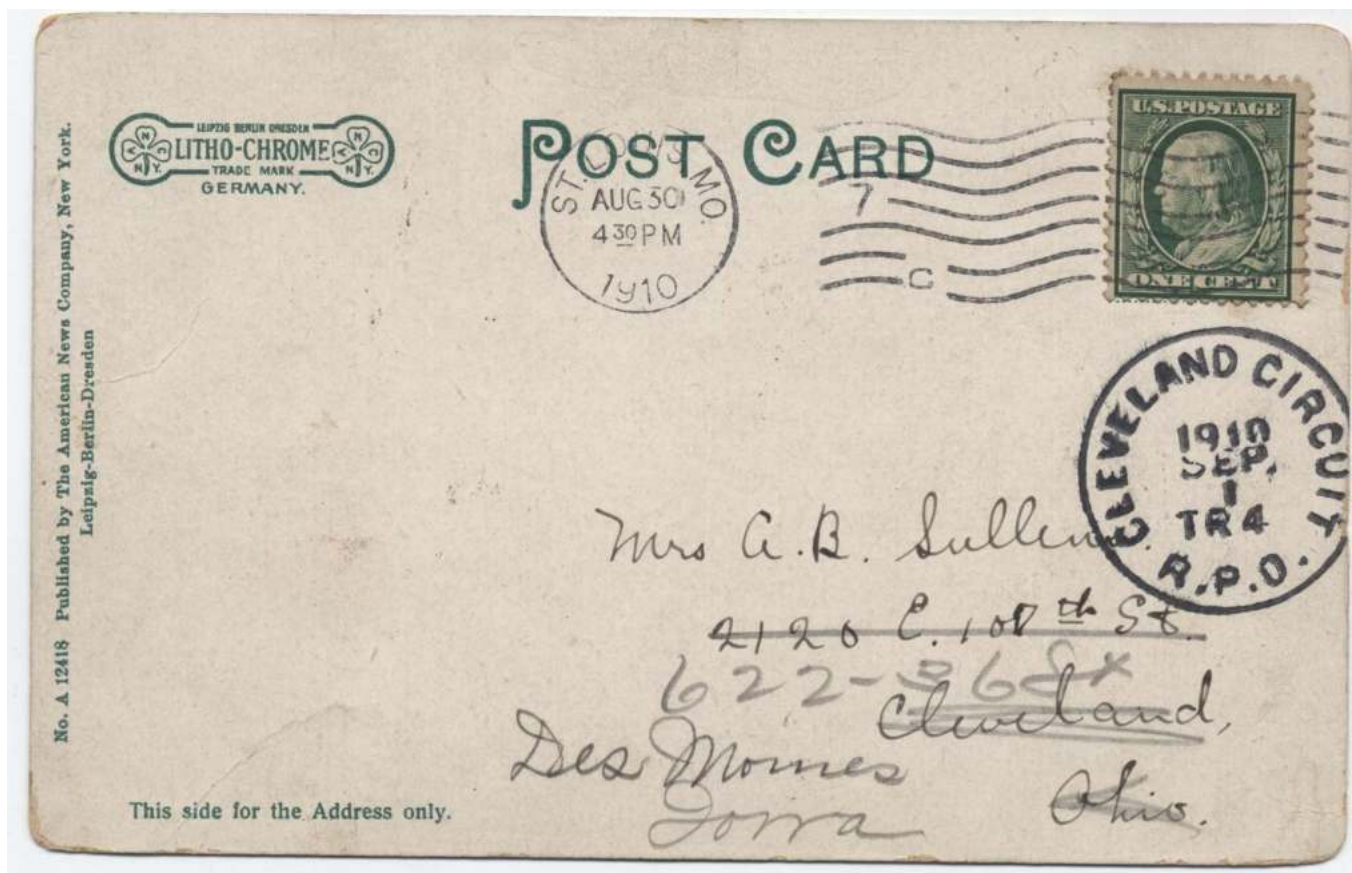

Held for Postage

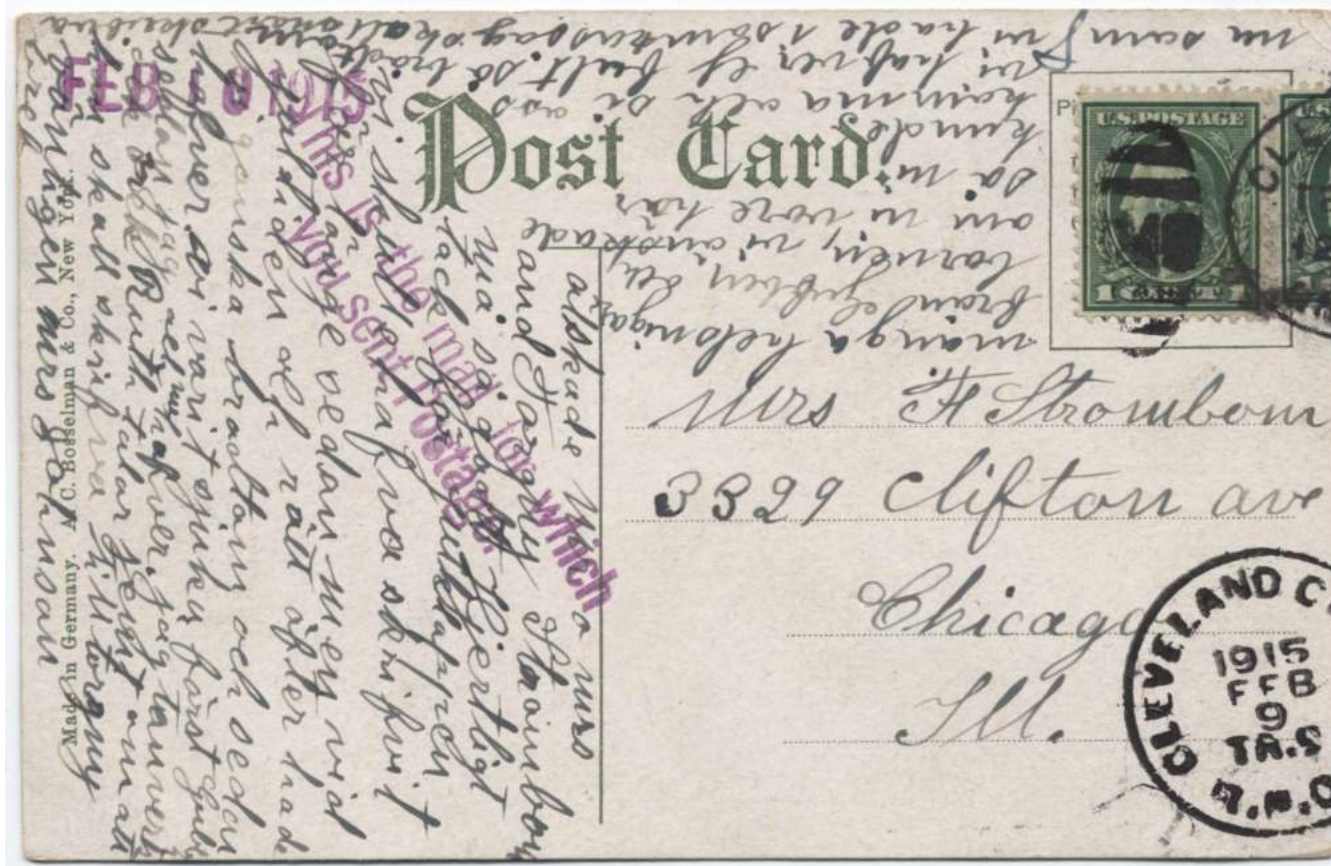

Postage Due



Postage Due



Special Delivery



Drop Rate

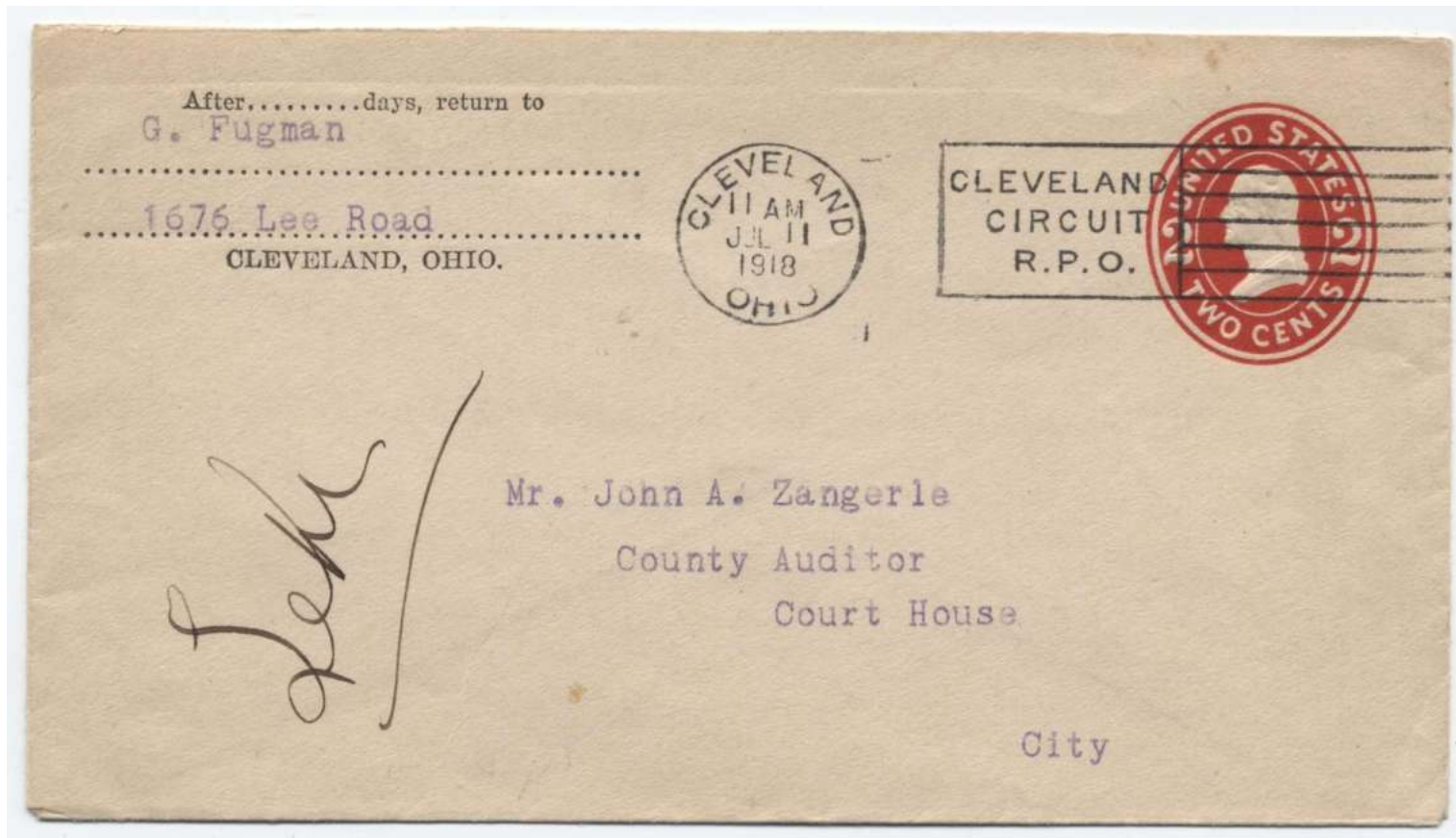

Printed Matter

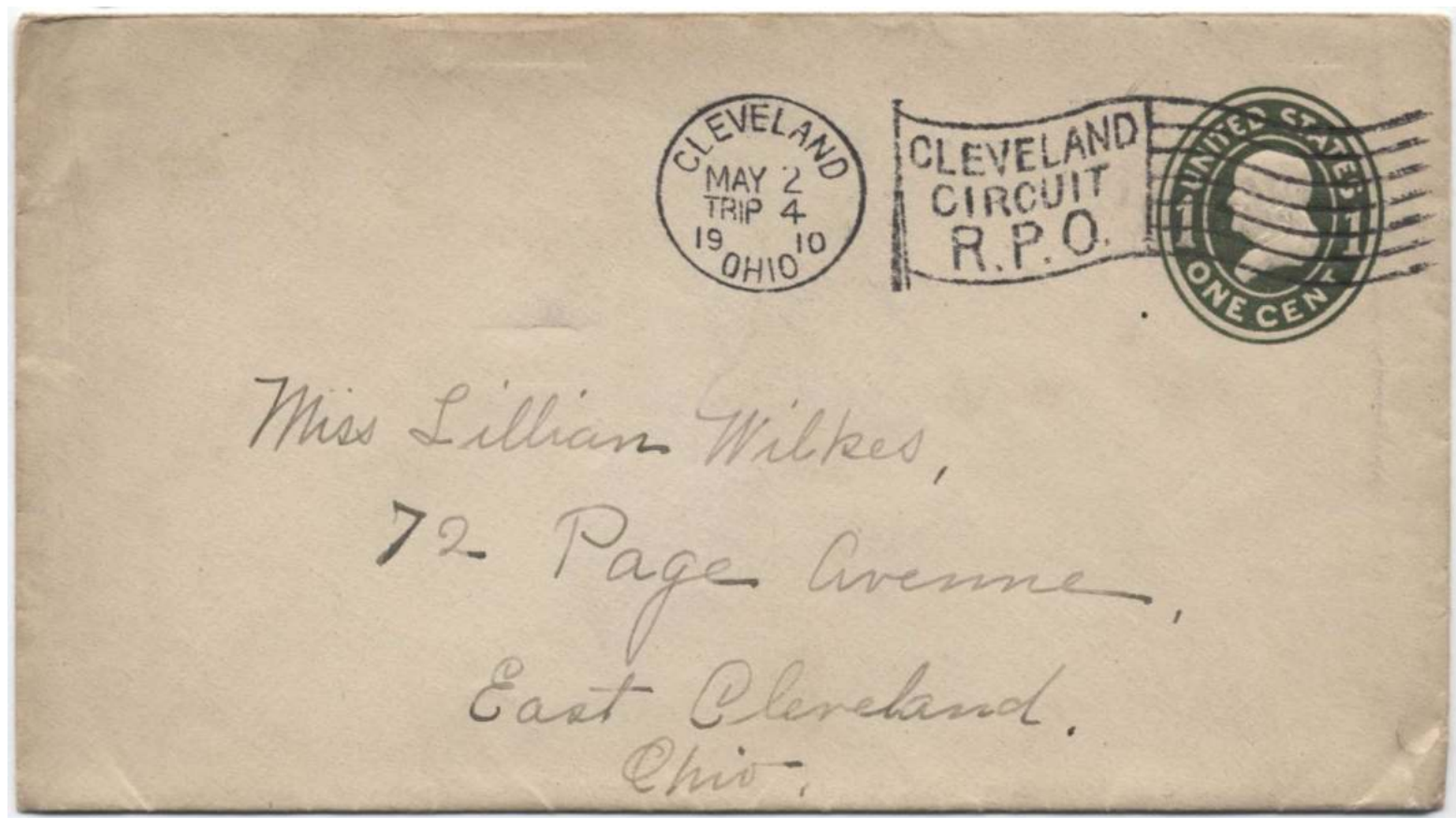

Foreign Destinations



Foreign Destinations



Advertising

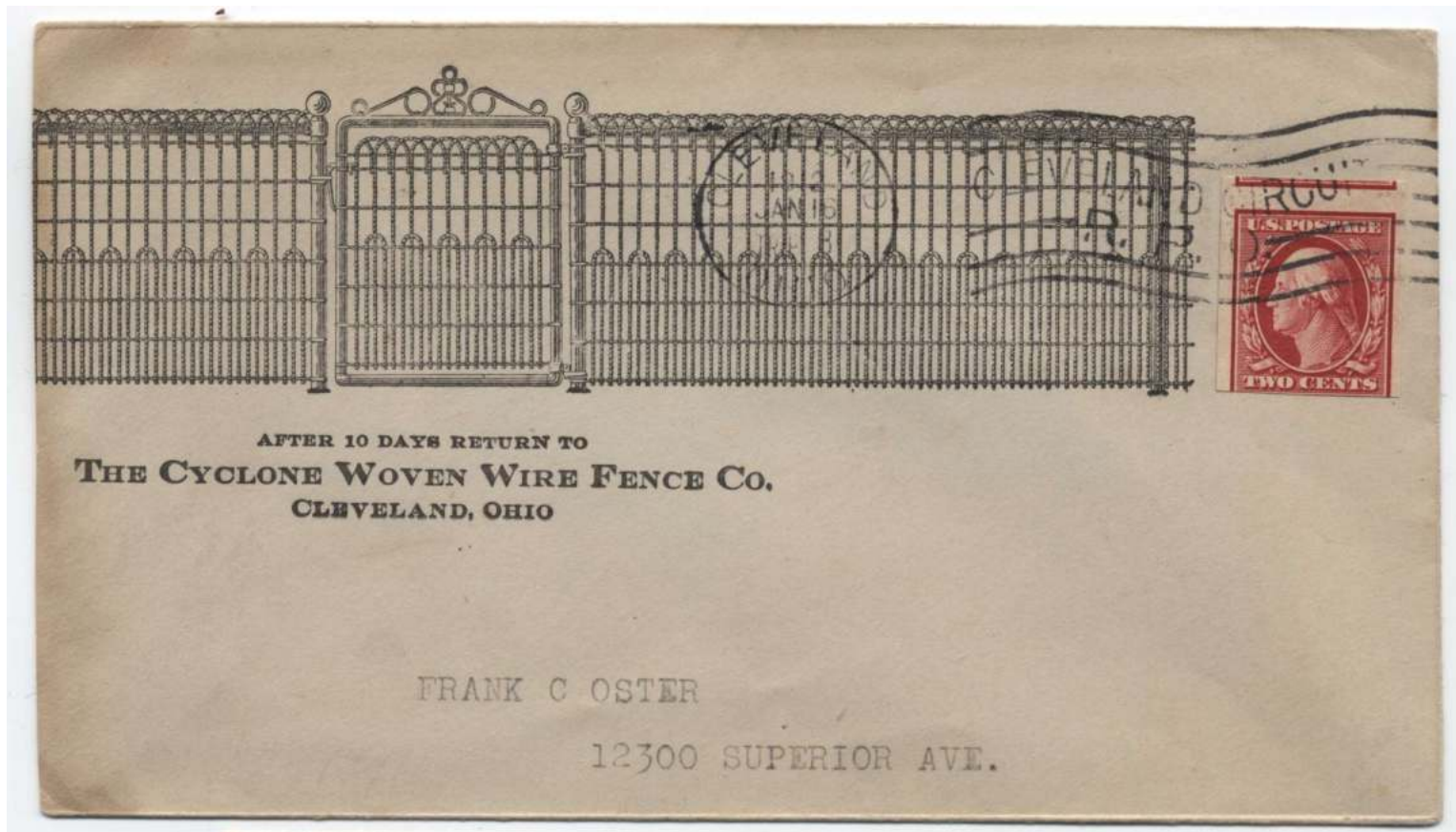

Seals



Coils

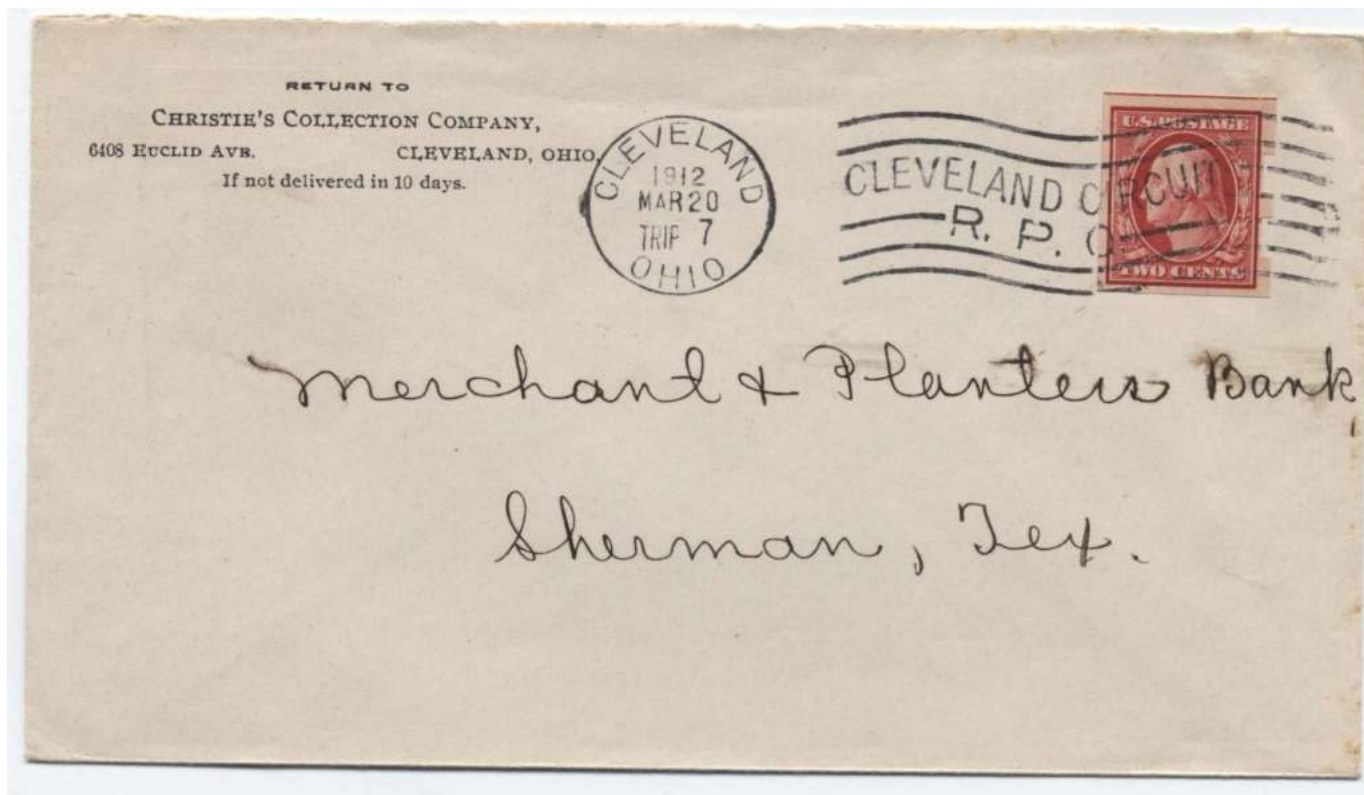

Commemoratives

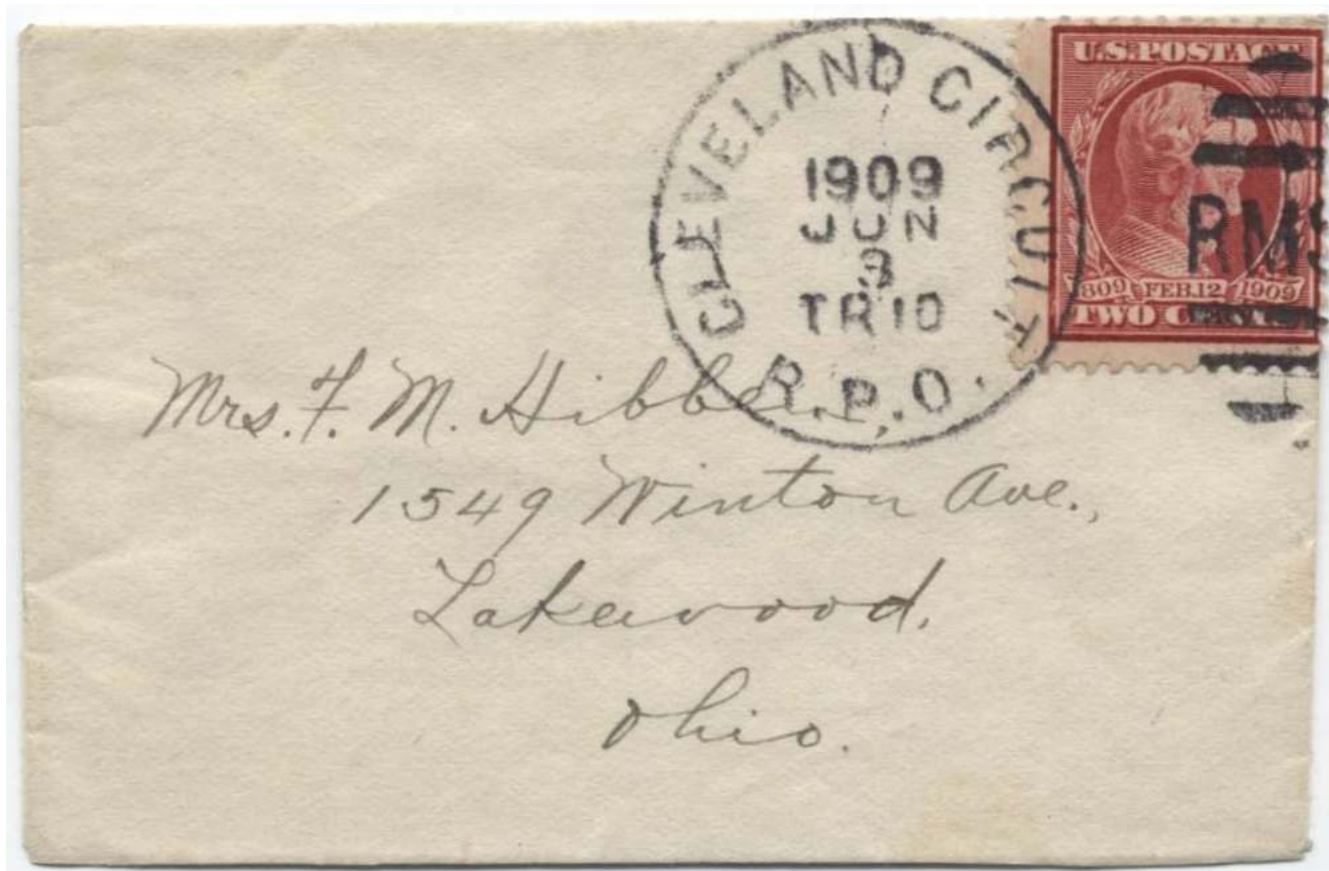

Perfins

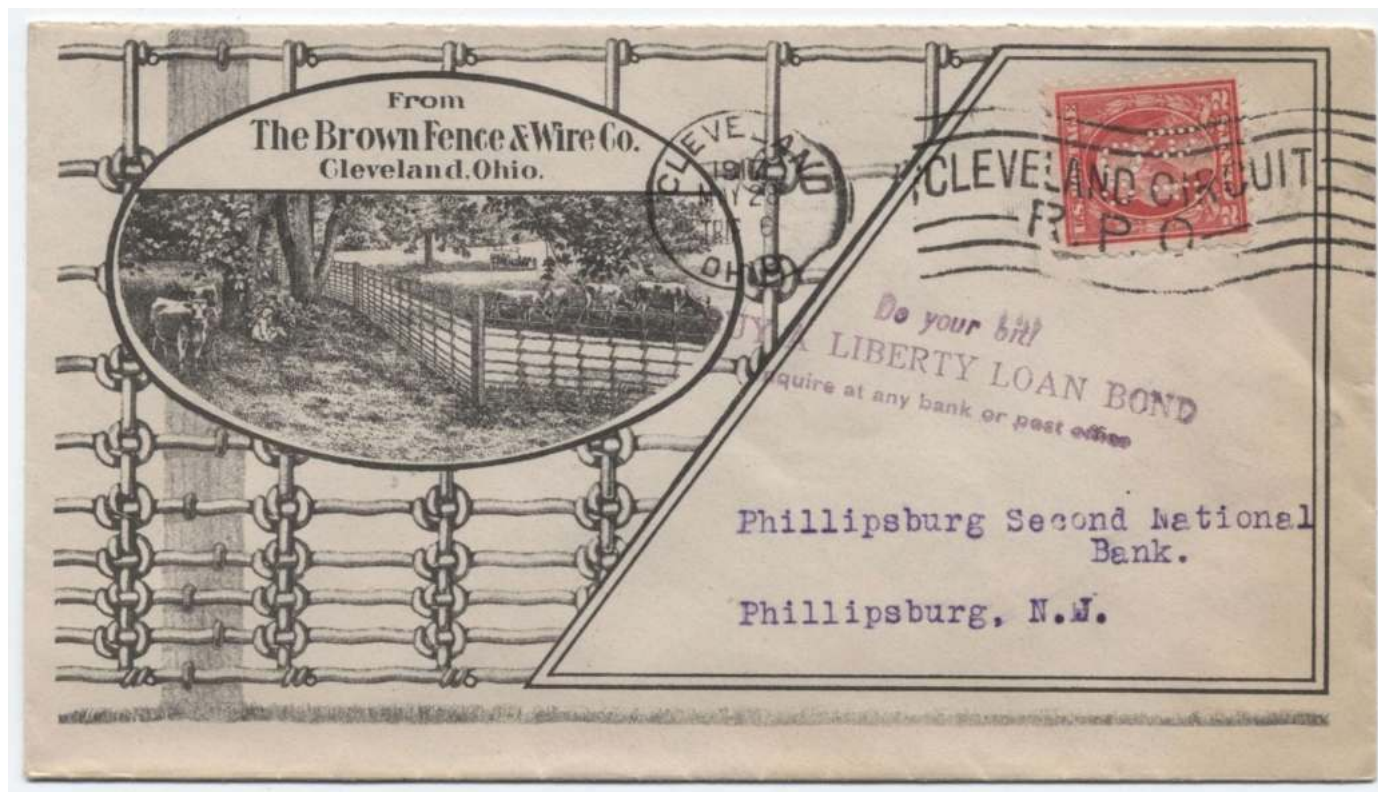

The End of the Cleveland Circuit R.P.O.



Latest machine use: May 16, 1919

Latest handstamp: June 24, 1919

Last Day of Service: August 4, 1919